A BRIEF OF

A LINEAGE

OF THE

VERY ANCIENT FAMILY AND SURNAME

OF

SHALLCROSS, OR SHAWCROSS,

OF THAT MANOR,

IN THE HIGH PEAK, CO. DERBY;

ILLUSTRATING TO THE MEMORY OF POSTERITY

THE CONNECTION OF THAT HOUSE

WITH EQUESTRIAN, NOBLE, AND ROYAL FAMILIES;

ATTEMPTED, MDCCCXCVI.,

INCOMPLETELY,

BY A SCION OF THE FAMILY.

EVESHAM:
KNAPTON AND MAYER.
1896.

Price 2s. 6d.

007
79 7991 14

2042521

SHALLCROSS

OR

SHAWCROSS

PEDIGREE.

BY THE

REV. W. H. SHAWCROSS.

Rec May 15-1979

A Brief

OF

A LINEAGE,

ETC.

BY

WILLIAM HENRY SHAWCROSS,

VICAR OF BRETFORTON.

PREFACE.

"I wish that they who really have blood," observes Boswell, "would be more careful to trace and ascertain its course." The House before us is of historic and eminent origin, has had its part in our Island story, and is still thus happily distinguished in its descendants. The preservation of this epitome of its genealogy; a breviate which is itself the essence of copious notes; needs therefore no apology.

The direct and cadet descents of this ancient Derbyshire House are traced herein from the Cartæ Antiquæ in the British Museum, Ormerod, Jewitt, Glover, Earwaker, Burke, Foster, and nearly 100 other genealogical authorities. We find the family patronymic written in at least 38 different ways in these records; the variations of SHALLCROSS, or of SHAWCROSS, being more usually adopted.

There is authority for each spelling of the surname as it occurs.

For convenience in making notes the alternate pages are left blank.

28 Nov. 1896.

Heraldic Insignia.

anno 17th EDWARD III., A.D. 1342;

Gules, a saltire, argent, between four annulets of the second. (1.)

Crests: (1.) *anno* 3rd RICHARD II., A.D. 1379, A cross, pattée fitchée, gules; and

(2.) at the same date, A martlet, argent, holding in the beak a Cross pattée fitchée, gules.

Displayed with Helmet and Mantlings, as "Shawcrosse of Shawcrosse."—Harl. MS., 2113, ff. 37-39, 95 b.

In Taxal Church, 4 EDWARD VI., 1549; in Roystone Church, 25 CHARLES II., 1672; at The Ridge, 9 ANNE, 1710; in Digswell Churchyard, 11 GEO. III., 1770.

In the Visitations of Derbyshire & Cheshire, 1569; 1580; 1611; of London, 1634; Impaled in several Harl. MSS.

Marks of Cadency: As in the Lineage. *Motto*: None.

Ancient Seat: Shallcross Hall. The very old stone-built home of the Family, referred to under this name, 7 ELIZABETH, 1564, with its remarkable walls, panels, and intricate passages; its old avenue; enjoying a splendid prospect over Shallcross Plain; was built at an early period, and is still inhabited. (2.)

(1.) A personal Seal had been in use *c.* 55 HENRY III., 1270.

(2.) By J. Wells-Slater, Esq.

Lineage.

"The ancient family," as it is styled by Bateman, "of SHALLCROSS, of SHALLCROSS," is recorded by Jewitt and other authorities to have been of high antiquity and standing at the village of SHALLCROSS, co. Derby; from whence the family, previous to the reign of King HENRY I., derived its name. It may look back beyond the Norman Conquest, and deduce lineage from the Danes, the "grandest conquerors," as Bonwick observes, "perhaps, known in history," who settled in the High Peak, between A.D. 855 and 1016. The "Lordship of SACHALCROS," as it is styled, under the first orthography, between A.D. 1103-8,(1.) was then owned, 4 HENRY I., by William Peverel, II., a grandson, illegitimate, of the CONQUEROR.(2.)

SWAIN, King of Denmark and England, *d.* 1014, leaving a dau.,

Princess Gyda, the mother, by EARL GODWINE, of Harold II., King of England; Queen Edgitha of England; SWAIN, Earl of Mercia; and Tostig, Earl of Northumbria.

His son and successor,

CNUT, King of England, Denmark, and Norway, &c., *d.* 1035, leaving sons,

Harold I., King of England, *d.* 1040; Harthacnut, King of England and Denmark, cousin of William the Conqueror, *d.* 1042; and SWAIN, illegitimate.

Harthacnut was *s.* on the Danish Throne by his cousin, Swain; on the English by his half-brother, Edward the Confessor.

In various parts of co. Derby, *temp.* EDW. THE CONFESSOR,

(1.) Godfrey's *Priory of Lenton.* A Clugniac priory, co. Notts, founded by William Peverel; to its support, at this date, he gave tithes out of his pastures in Sachalcros.

(2.) Which Peverel, of the Peak, was an ancestor of the family under notice; refer to Shallcross (XII.). Arms.—Vaire, or and gu.

circa 1050, SWAIN *Cild*, a scion of the Royal Family, held land, as appears from the Domesday survey. The possessor of Abney, near Sachalcros (if not also of this village), at this period, was SWAIN.

Hence descended, it is stated, an early ascertained progenitor of this long descended line,

SWAIN, DE SCAKELCROS, (I.) of the "Villa de Scakelcros"; the termination *cros* is Danish; the first on record to use the territorial surname; who left a son and successor,

RICHARD DE SCAKELCROS, (II.) de Scakelcros, who enjoyed lands purchased by him from Sir Robert de Hyde, Knt., Lord of the Manors of Hyde, Newton, Shalcross, and Halghton (ancestor of Queens MARY II. and ANNE); which "Villa de Scakelcros" came into the possession of the Hyde family 11 JOHN, A.D. 1209; this Richard de Scakelcros buying before 55 HEN. III., A.D. 1270. His personal Seal of this date, an armorial ensign, upon green wax, one of the very earliest used in this country, is illustrated in the Harl. MS. 1093. f. 21. His near relative, Oswalda, *b. temp.* HEN. II., dau. of Stephen Shallcros, *m. temp.* King JOHN, Walter Rudston, of Hayton.[1.] Dying at Scakelcros, this representative was *s.* by his son,

BENEDICT DE SCHALECROS, (III). de Schakelcross, a Forester,[2.] an officer of superior grade in the Forest of Macclesfield, which then contained wolves, deer, and wild boars, 11 EDW. II., 1317; and a landowner. He was a kinsman ("consanguineo meo"[3.]), probably through his mother, of Edmund, Lord of Dounis and Takeshale,[4.] which Edmund was grandson of Robert de Dunes (living 22 HEN. III.), Lord of Dounis and Takeshalch by grand-serjeantry. He left issue,

I. RICHARD, in holy orders, of whom presently.

II. ROBERT, successor to his brother.

(1.) Sir John Rudston was Lord of the Manor of Hayton *temp.* King JOHN Sir Walter Rudston, of Hayton, was created a Baronet in 1642. Arms.—Ar. three bulls' heads couped (another erased) sa. two and one.

(2.) Chaucer, Prologue, 101-117.

(3.) Harl. MS. 1093. f. 20.

(4.) Arms.—sa., a hart lodged, arg.; they are on the death-warrant of King CHARLES I.

III. John, a landowner, father it is stated of

1. Sir John de Schalcrosse, Rector of Taxal,(1.) 40 EDW. III, 1365, presented by a connection of the family, Edmundi de Dounes, Patron. To him(2.) the Abbot of S. Werburgh, a Benedictine Abbey, co. Chester, granted rights of burial, mortuaries, and other oblations. He *d.* 7 RIC. II.

2. Thomas de Schalcross, witness to a deed of Richard de Fernilee, 12 RICH. II. From him it is said derived,

Nicholas Schalcress, a Priest of Southwell Minster, co. Derby, *temp.* 8 HEN. VII.

3. Henry Schalcrosse, de Wingworth, was probably another son; living 3 RICH. II.; ancestor it is presumed (by a dau. perhaps of Newbold of Newbold, (3.) co. Derby) of

Richard Shawcross, (4.) *m.* 19 ELIZABETH, Catherine, dau. of Sir Thomas Grosvenor, Knt., from which Sir Thomas (5.) descends the present Duke of Westminster. Whose descendant was, it is considered,

James Shalcrosse, B.C.L., Fellow of All Souls' College, Oxford, 28 HEN. VIII.

IV. Agnes, *m.* William, son of Thomas de le Lee.(6.) Her marriage settlement, dated the Vigil of S. James, 19 EDW. II., 1325, is in the possession of Sir Richard FitzHerbert, Bart., of Tissington, co. Derby.

Dying at Schalecros, 14 EDW. III., 1339, Benedict de Schalecros was *s.* by his eldest son,

SIR RICHARD SCHALKIROS, or SHAWCROSS, (IV.) a Chaplain and a landowner, living 12 EDW. II. The arms of the family, viz., a saltire between four annulets, appear on his Seal, 13 EDW. III.(7.) He seems from the Bagshawe deeds to have left a dau. Margaret Shawcross,(8.) living 12 EDW. III., her mother being probably a dau. or sister of William Bagschaw(9.) of the Ridge. To his brother John, in 1342, he assigns lands bequeathed to himself by his father, on condition that to his

(1.) The nearest Church to Shallcross, over the Goyt. (2.) 52 EDW. III.

(3.) Arms.—Az. two bends, arg.; a chief of the last. (4.) Collins' *Peerage*.

(5.) Arms.—Az. a garb, or. (6.) Arms.—Arg. on a cross sa. five bezants.

(7.) On the Scandinavian coin of S. Olaf is a saltire with an annulet.

(8.) *Reliquary*.

(9.) Arms.—Arg. a bugle-horn sa. betw. three roses gu. pierced, or.

heirs are yielded a pair of white gloves annually on the Feast of the Translation of S. Thomas. Dying at Schalcros, he was *s.* by his brother,

ROBERT DE SCHALCROS, (V.) de Schallecrosse, a purchaser in Peakland from Sir Robert de Holland, Knt., 19 EDW. III., 1344, *d.* at Schalcross, leaving with a dau., Margaret Shawcross, living 44 EDW. III., a son,

JOHN SHAWCROSS, (VI.) de Schalcrosse, whose arms, 3 RIC. II., with the martlet crest, holding in its beak a Cross pattée fitchée, are recorded (Harl. MS. 1093. f. 20) as in use long prior to the foundation of the College of Arms (24 EDW. IV., 1483); his son and successor,

ROBERT SHAWCROSS, (VII.) of Schalcrosse, a considerable landowner, left a son,

JOHN SHAWCROSS, (VIII.) of Schalcrosse, who left by his wife, Ellen, who survived him, a successor; besides a dau. it is said, Ellen, who *m.* George Lister,(1.) of Little Chester, from whom descended the Listers of Eaton and Little Chester, co. Derby, of the same family as Lord Ribblesdale. He *d.* 5 HEN. VI., *anno* 1426, leaving *inter alios*, a son,

JOHN, of whom presently.

From this representative, through a cadet seated in co. Denbigh, lineally descended, it is considered, HUMFRY SHALCROSSE, who settled in London from Mayfield, near Ashbourne; which Humfry bore a mullet in the family arms for difference (Visitation of London, 1633). He *m.* Jane Horton, of Chester,(2.) and had a son, "Humphrey Shallcrosse, Esq."(3.) a citizen of London, scrivener; a loyalist, 9 CAR. II., 1656, as certified in the Calendar of State Papers; a landowner at Bentley, co. Derby; which Humphrey, by his 1st wife, Elizabeth, dau. of Edward Newgate, of Norwich, left a dau.,

Dorothy, *m.* to Sandford Nevill,(4.) of Chevet and Kildwick, co. York, which Sandford *d.* 8 CAR. I.; on his fine marble tomb in the chancel of Roystone Church are displayed the arms of Nevill and Shallcross; he left a dau.,

Dorothy, *m.* the Hon. Algernon Cecil, 2nd son of William, 2nd

(1.) Arms.—Erm. on a fesse sa. three mullets, or.

(2.) Arms.—Sa., a buck's head cabossed, or.

(3.) Household Books of Lord William Howard.

(4.) Arms.—(Granted 1513)—Arg., a saltire gu.; a mullet and label of three points vert.

Earl of Salisbury, K.G., and had a dau. Diana, *m.* John, son of Sir Edmund Turnor,(1.) an eminent royalist, of Stoke Rochford, co. Lincoln. Of this marriage derives, through Edmund Turnor, M.P., author of the *History of Grantham*, the present family of Turnor, of Stoke Rochford; the next Earls of Cawdor; the Langtons of Langton; the Massingberds of Gunby, &c.

By his second wife, Eliza-Katherine, dau. of Francis Kemp,(2.) of Fulham, co. Middlesex; which Francis was of an ancient family, of which were Cardinal John Kempe, Archbishop of Canterbury, *d.* 1454, and Thomas Kempe, Bishop of London, *d.* 4 HEN. VII.; by this lady, Humphrey, who purchased the Manor of Digswell, co. Herts, *circa* 1625, and who was buried, before 1670, in Digswell Church, left issue,

1. Francis.

2. William, who left a grandson, THOMAS, apparently the last male of this family; which Thomas lies buried in Digswell Churchyard, the vault in the Church being full, under an altar tomb, enclosed within iron rails; upon the tomb are the arms of Shalcrosse, and the inscription: "Thomas Shallcross, Esq., died June the 3rd, 1770, aged 77 years." This gentleman bequeathed the Digswell Manor House and estate to his cousin, Richard Willis.

3. Sarah.

4. Elizabeth, *m.* 1670, aged 18, Thomas Goddard,(3.) a wealthy citizen of London, who *d.* 1700, bequeathing a charity to the poor of S. Helen's Church, Old Jewry; they had issue,

Carleton. Thomas. William.(4.) John, created an Esquire for some special service in Spain, *d.s.p.* Vere, a dau. *d.* unm. 1706. And,

Isabella, a great beauty, *m.* 1708, Richard Willis,(5.) D.D., Bishop of Gloucester, 1712, of Salisbury, 1714, of Winchester, 1717-34, Prelate of the Order of the Garter, and left, with an elder son, John, of whom presently, a younger son,

Richard, who *s.* to the Digswell estate, and *m.* his cousin, Anne, dau. of Captain Reade, co. Herts,(6.) and Elizabeth Shallcrosse, his wife, and left issue,

Elizabeth, *m.* and *d.s.p.*, who sold the Manor, *circa* 1800, to

(1.) See Burke's *Landed Gentry*.

(2.) Arms.—In Digswell Church—Gu., three garbs within a bordure engr. or.

(3.) Arms.—Gu. a chev. vaire between three crescents, arg.

(4.) From one of these sons the present William Shallcross Goddard, Esq., barrister-at-law, Lincoln's Inn, may be descended.

(5.) Arms.—Or, on a chev. between three mullets of six points, gu., a cross formée of the field.

(6.) Arms.—Az. a griffin segreant, or.

Earl Cowper; the mansion, a fine old place, was burnt down a few years afterwards. Ann, *m.* Admiral Sir Thomas Rich, and *d.s.p.* Fanny, *d.* unm.

The Bishop's eldest son,

John, *b.* 1709, of Churchford Hall, co. Suffolk, *d.* 1777, *m.* Sarah, dau. and heiress of Col. George Feilding, Royal Horse Guards (Blue), groom of the Bedchamber to Queen ANNE and GEO. I., nephew of William, 3rd Earl of Denbigh, and had issue, RICHARD, of Churchford, *b.* 1737, who *m.* Ann Barnham, and had a son, RICHARD, Major Royal Monmouth Fencibles, *b.* 1766, who *m.* Ann, dau. and co-heiress of Thomas Apperley, leaving a dau. and heiress, SARAH-ANN, representative of the last Richard Willis, *b.* 1801, and *m.* Capt. John-Joseph-Kane,(1.) 4th regt., a scion of O'Cahan, eldest son of Col. J. D. Kane, aid-de-camp to H.R.H. the Duke of York, and had issue,

Capt. John-Feilding-Willis, 48th regt., *d.s.p.*; Richard-Nathaniel, in holy orders, M.A., J.P. for co. Worcester, Rector of Suckley, *m.* Mary-Evans, dau. of Thomas-Rowley Hill, M.P. for Worcester, and has issue, 1. John-Feilding-Hill, 2. Richard-Willis-Hill, 3. Christopher-Rowley-Hill, and five daus.; Edward: Lt-Col. Charles-George, 9th regt. (retired); Lt.-Col. Francis-William-Feilding, 3rd regt. (retired), Heaton House, Cheshunt, co. Herts.; Robert, late 16th regt., *m.* Henrietta, dau. of J. C. Coursel, Esq., and has issue, 1. Roderick, 2. Henrietta, and 3. Alice; Sarah-Ann; and Ellen.

The eldest son was

JOHN DE SCHALCROS, (IX.) de Shalcros. This gentleman (2.) was enrolled among the Gentry, co. Derby, returned by the Commissioners, 12th HEN. VI., 1433; an enactment of the Commons presumed as intended to detect and suppress those who favoured the title of the House of York.(3.) There is evidence that the family of Shalcros favoured the House of Lancaster. He *m.* Agnes, dau., it would appear, of Sir Thomas de Wendesley, of Wendesley,(4.) Knight of the Shire, co. Derby, 13 and 17 RIC. II., of a family seated there since

(1.) Arms.—Gu., three salmon haurient, ppr.

(2.) There was another of this name and place at this period who *m.* Agnes, *b.* 1376, a dau. of Robert de Downes, of Shrigley, a scion of Downes, of Taxal, which Agnes was living 15 HEN. VI.

(3.) Among other names are those of Bagshaugh, Bradshaugh, Eyre, Nedham, Sale, and Shirley.

(4.) Arms.—Erm., on a bend, gu., three escallops, or.

the reign of King JOHN, an "exceedingly despotic knight,"(1.) mortally wounded at the keen battle of Shrewsbury, 22 July, 5 HEN. IV., 1403, fighting for Lancaster,(2.) and buried under an altar tomb in Bakewell Church, co. Derby. His alabaster effigy, in plate armour, &c., wears the SS. collar of Lancaster; on his helmet is the inscription, "IHC NAZAREN." By this alliance John de Shakelcross had issue four children,

I. JOHN, of whom presently.

II. Edward Shawcross,(3.) living 18 EDW. IV., *m.* a dau. of Broster,(4.) of Hollingshed. He bore the family arms, differenced for cadency by a crescent. His son,

Ottiwell, of Stowshaw, co. Chester, a landowner at Newbold Astbury, living 3 PHILIP and MARY, *m.* Margaret, dau. of John Woodnett, of Gonsley,(5.) and had issue (names given in italics),

Edward, of Stoneshaw, living 41 ELIZ., *m.* Margaret Manwaring, of Croxton,(6.) co. Chester, which family derived from Mainwaring of Over Peover,(7.) itself paternally deriving from Ranulphus, one of the companions in arms of the CONQUEROR. This lady's brother, Charles, "gentleman," bequeathed, 29 ELIZ., a choice of his geldings to his brother-in-law, and sums of money to each of his sister's children. Edward left issue, besides a dau., Margaret, *d.* 1641, and another dau., Jane, *m*, Henry Hunt, of London, a son,

Charles, *d.* 1632, *m.* Catherine Hassall,(8.) of Warminsham, co.

(1.) An arbitrary act of his in the Castle of the High Peak, 23 RIC. II., is related in Pendleton's *Derbyshire*.

(2.) Ancestors of the Shallcross family were engaged on both sides; see the Lineage *infra*. Peter Warburton fought for the elder Royal line, represented by ROGER MORTIMER, 4th Earl of March; with HENRY IV., besides Sir Thomas Wengley, were Sir Hugh Shirley (slain), and Edmund Cokayne (slain). Through Joyce Cherlton, of whom later, the Shawcross family deduced a lineal descent from Roger, 1st Earl of March, himself grandson of Roger Mortimer, who commanded Prince Edward's 3rd division at Evesham, 50 HEN. III. The 1st Earl of March was fourth in descent from Ralph Mortimer, who fought at Hastings for the CONQUEROR, and was created by him Constable of England. Arms of Mortimer.—Barry of four, or and az.

(3.) Harl. MS., 1535, f. 26, where the Arms of "Shawcross of Stowshawe" are coloured.

(4.) Arms.—Sa. three antelopes' heads couped, or.

(5.) Arg. a cross couped and voided, sa.

(6.) Arms.—Arg. two bars gu., a bendlet, or. (7.) See Burke's *Baronetage*.

(8.) Arms.—Per chev. ar. and or, three pheons, sa.

Chester; of which family of Hassall descended (see Shallcross (X.) *post*) the Shallcross elder line; whose son it is considered was

Edward, of Trinity College, Oxford, 1617, "gentleman."

Of a Cheshire branch apparently founded by a cadet of this line,(1.) a male representative in the last century, RICHARD SHALLCROSS, *b.* 1760, *m.* Mary Holmes, of Kent, and had issue (he *d.* 1819),

1. John, *m.* Esther Brandreth, and had issue, 1. Annie, and 2. Esther, *d.s.p.*

2. Thomas, *b.* 1797, *m.* Jane Davies, and had issue, 1. THOMAS-RICHARD, *b.* 1824, of Capenhurst Grange, co. Chester, Alderman of Liverpool, J.P., &c., *m.* Elizabeth Gillespie, and has issue, John-James; Thomas-Myddelton;(2.) Leonard; Percy-Gillespie; Vincent-Fairfield; Cecil-Fleetwood; and six daus. 2. JOHN-DAVIES, *b.* 1830, *m.* Jane Brimelow, and left issue (he *d.* 1893), George-Byrom, in holy orders, and three daus.

3. William, *m.* Jane Price, and had issue, Agnes; Jane; Caroline, *m.* to Thomas Beardsell, and has issue, Alice-Caroline-Shallcross.

4. Mary, *m.* James Battersby, and had issue, Thomas-Shallcross, *m.* Isabella-Marion, sister of Rear-Admiral Sir Leopold McClintock(1.) A.D.C. to the Queen, &c.

Darby, *m.* to Jane Berkett, of Middlewich, and had issue,

1. "Ottiwell, of Warmincham, gentleman," *d.* 1632; from whom it is stated derived several lines; including a descendant,

Peter, of Pembroke College, Oxford, matric, 1653.

2. Lawrence; from whom derived traditionally a branch which settled in co. Stafford; of this family was,

John Shawcrosse, a landowner, at Uttoxeter; and

William Shallcross, 1719, a benefactor to the same Church and town.

The head of the following pedigree was probably of this line:

JOHN SHALLCROSS, *b.* 1700, near Stafford, described, 1760, as "John Shawcross, Freeman," on the Burgess Roll of Stafford, left a son, JOHN, *m.* to Hannah Smith, and had issue, JOHN, who *m.* Theodosia Swift, and had issue, 1. John, Mayor of Stafford, 1874, and 1875, J.P., which gentleman originated the Memorial within S. Mary's to Izaak Walton, in 1877; 2. William; 3.

(1.) Collaterals can seldom be immediately determined. The direct connection between the several branches of this ancient family, although there is no doubt of their being one stock, does not always very clearly appear.

(2.) Architect, &c., Lord Street, Liverpool. There is a Shallcross Street in Liverpool.

(3.) *Vide* Burke's *Peerage*, under Lord Rathdonnell.

MICHAEL, *m.* Elizabeth Black, of London, and had issue, Michael-Henry, Edwin-Nicholas-John, and Charles-Alexander; 4. Mary-Elizabeth; 5. Ann; 6. Hannah; and 7. Sarah-Dorothy.

3. John.

It may here be observed that branches of the family spread, in small numbers, in various parts around the ancestral home. At Derby a patriarch was PETER SHAWCROSSE, *d.* 1673, whose family (*Reliquary* No. 23) flourished in cent. 17; Shallcross, or Shawcross, of Moote Hall, near Leek, flourished at the same date; JOHN SHALLCROSS, Incorporated Accountant, &c., now resides at Leek; some families have been scattered about Manchester since the 16th cent.; WILLIAM SHAWCROSS, *b.* 1823, at Patricroft, left a son, HENRY, a Civil Engineer, &c., of the Municipal Offices, Liverpool; WILLIAM SHAWCROSS, of Oak Mount, Cheadle Heath, has a son, HERBERT, M.A., of St. John's College, Cambridge, &c.; F. W. SHAWCROSS, is Hon. Sec. to the Manchester Bankers' Institute; a family of this name resided at Knightwick, co. Worcester, 17th century; EDWARD SHALCROSS is of London. The retention of the Christian names everywhere is remarkable; the whole family is not large, and has a paucity of males; heirs male however still exist, though severed from the ancient patrimony.

4. Darby; and

5. Edward, of Emmanuel College, Cambridge, B.A. 1625; M.A. 1629; presumed ancester of another Cheshire line; from which lineally descended,

Thomas, of Ffulford, near Stone, co. Stafford, whose son, THOMAS, of London, Draper, entered the family arms, with an annulet for difference, in the Visitation of London, 1633; his son, Henry, *b.* 1638, *m.* 1670, Abigail Greene, had a relative,

John, whose son, Henry, of London, armiger, matric. Trinity College, Oxford, 1695, æt. 17.

Roger Allen, of Fulford,(1.) appears to have married Margaret Shallcrosse, of this family; his grandson, Thomas, was aged 45 in 1663.

Isabel, *m.* Richard Bason; *Mary*, *m.* Rafe Reve; *Alice*, *m.* Rafe Smith, of Oldhaugh,(2.) co. Chester; *Anne*; *Catherine*; *Elizabeth*.

III. Anne, *m.* Edward Allen, of Weston, near Tideswell, co. Derby.

IV. Elizabeth, *m.* Christopher Needham,(3.) of Thornsett, co. Derby, of

(1.) Arms.—Per chev. gu. and erm. in chief two lions' heads erased, or.

(2.) Arms.—Per pale or and gu., three fleurs-de-lis, counterchanged.

(3.) Arms.—Arg. a bend, engrailed, az., between two bucks' heads, caboshed, sa. He *m. temp.* RIC. III.

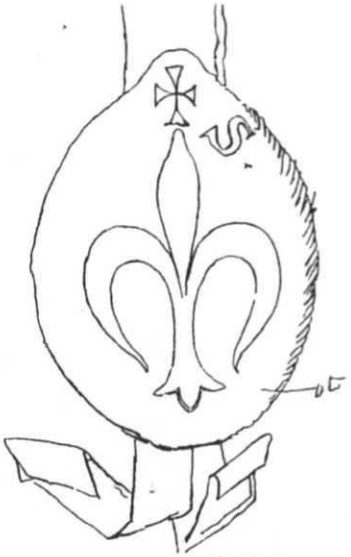

Richard de Scakelcros.
temp. Hen. III.

Sir Richard Shawcross.
17 Edw III.

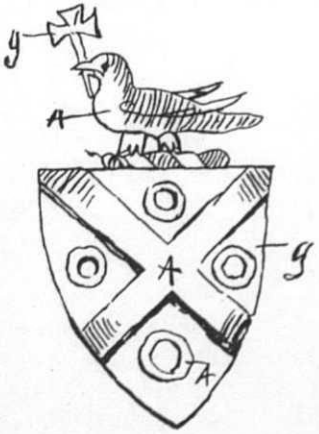

John de Schalcrosse
3. Ric. II.

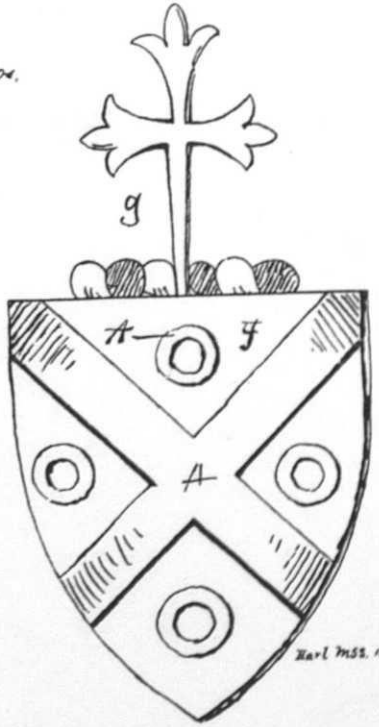

Harl MSS. 1093 fol 193

Henry Schalcross, de Wingworth
3. Ric. II

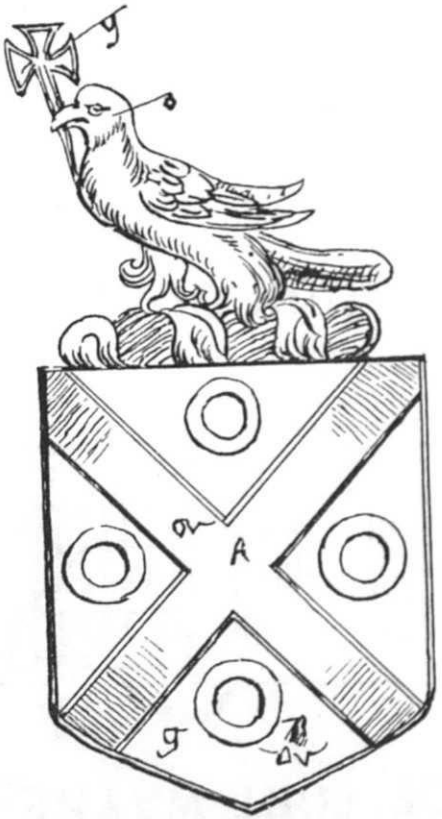

John Shallcross. 10. Jac. I.

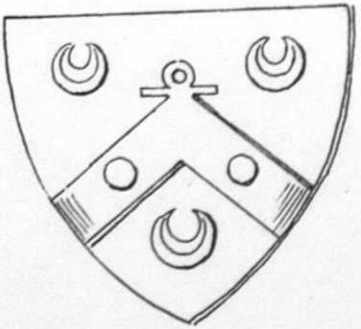

Walker. Quartered by Shallcross, temp. Car. II.

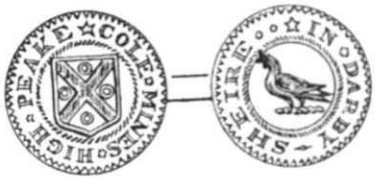

Token issued before 28 Car. II.

Yours
Yours faithfull servant
Jo. Shallcross

May 4th 1743
1652

A DESCENT FROM EDWARD I., KING OF ENGLAND.

"The messager to the pope com,
And seyde that OUR KYNGE was ded:
Ys oune hond the lettre he nom,
Ywis his herte was full gret:
The Pope him self the lettre redde,
Ant spec a word of gret honour,
'Alas! he seid, is EDWARD ded?
Of Christendome he ber the flour.'"

The above verse is part of an early attempt at elegy which seems to have been composed soon after the death of KING EDWARD I., July 7th, 1307.

KING EDWARD I., crowned 19th Aug., 1274. First consort, ELEANOR OF CASTILE. = MARGARET OF FRANCE, dau. of KING PHILIP III., and MARY OF BRABANT.

Edmund of Woodstock, Earl of Kent; brother of KING EDWARD II. (1) = Margaret, dau. of John, Lord Wake.

Joan Plantagenet, the Fair Maid of Kent; mother, by the BLACK PRINCE, of KING RICHARD II. = Sir Thomas Holland, K.G., Earl of Kent; *d.* 1360.

Thomas Holland, second Earl of Kent, *d.* 1397. = Alice Fitzalan, dau. of Richard, ninth Earl of Arundel; at Cressy, 1346.

Lady Eleanor Holland, eventual co-heir. = Edward, fourth Lord Charlton, *d.* 1420 (2).

Joyce Charlton, Lady Tiptoft; buried at Enfield, 1446. *Vide* Frontispiece & p. 26 = Sir William Stanley, K.G., brother to the Earl of Derby; at Bosworth, 1485.

Jane Stanley, *m.* 1487. Of Sutton Hall. = Sir John Warburton; at Bosworth; *d.* 15 Hen. VIII. (3)

Blanche Warburton, of Arley, co. Chester. = William Davenport, Armiger, of Bramhall; *d.* 1541. Buried with his ancestors in the Lady Chapel at Stockport.

Margaret Davenport. (First wife.) = Leonard Shawcross, Armiger; *d.* 1605.

Issue as in the Lineage.

(1) Arms.—England, within a bordure, arg. (Frontispiece.)

(2) A lineal descendant of Hawise, dau. and heiress of Owen ap Griffith, last Prince of Powys—Wenwynwyn.

(3) "The Royal Ratcliffe that rude was never,
And trustye Trafforde kene to trye,
And WIGHTY WARBURTONE out of Chesshire,
All came with the Earle of Derbye."
Ballad, *temp.* HENRY VIII.

the family of Needham, Earls of Kilmorley (Harl. MS. 1484, *f.* 36), and left issue, with a dau. Agnes, who *m.* John Cresswell, co. Chester, a son, OTTIWELL, *m.* Elizabeth Cadman, an heiress, and had issue,

1. William, *d.* before 5 ELIZ., *m.* Mary Garlick, and had issue, Ottiwell, Esq., *d.* in 1574, whose dau. DOROTHY *m.* John Dakyn, of Biggin Grange, gent. See Glover, vol. ii., part i., p. 361, for descendants of this marriage.

2. Humphrey, *m.* Grace Ellis.

3. Henry, *m.* Ann Haselwood, and left issue, Anne, *m.* Lawrence Blundeston, of Broughton, co. Notts.

4. Eliza, *m.* Robert Redcliffe. 5. Bridget, *m.* Dennis Beresford.

6. Letitia, *m.* Richard Wendesley, of Calke Abbey, co. Derby, *d.* 34 ELIZ.; he was the last male heir of the house referred to, as above, on p. 10; they had issue,

Anne, an heiress, *b.* 17 HEN. VIII., *m.* 9 ELIZ. to Ralph Blackwall, of Blackwall,(1.) in the Peak, of a family there seated *temp.* HEN. III., and had issue, WENGLEY, of Dethick, *d.* 1634, *m.* Martha, dau. of Thomas Gordener, of Adderbury, and left issue 1. Gervase, who *m.* Alice Hall, a grandchild of Sir Martin Lumley,(2.) Lord Mayor of London, 1623. 2. SIR THOMAS, *b.* 1592, *m.* Dorothy, dau. and heiress of Edward Mayhall, co. Berks, by his wife, a dau. of Goddard of Stanton,(3.) and had issue, Mary, and Catherine. 3. Richard. 4. Edward. 5. Mary.

John de Shalcros *d.* at Shalcros, and was buried doubtless at Taxal, the ancient burial place of his ancestors. From a breviate of the deeds of the family we ascertain that personal friends of the progenitors of this gentleman were included in the old Derbyshire families of Smalley, Le Ragged, Foljambe, Tunsted, Strelly, Bradshaugh, and Shore; and representatives of these families were, with himself, returned among the Gentry of the shire, 1433; together with the names of FitzHerbert and Brown of Marsh. His mother, Elena, left a widow, 1426, altogether quitclaimed in his favour her widow's dower; which dower, or wife's third, protected by law, was

(1.) Arms.—Ar. a greyhound in full course sa. collared, chequy or and gu.; on a chief dancettée of the second, three bezants. A descendant of this family is the present J. B. E. Blackwall, Esq., of Nottingham.

(2.) Arms.—Arg., a chief vert.

(3.) Arms as above, on p. 9.

a Danish custom granted by King SWAIN,(1.) named on p. 5, out

of gratitude to the Danish ladies, who sold their jewels to redeem him from the Vandals. John de Shalcros was *s.* at his decease by his son,

JOHN DE SCHALCROS, (X.) of Shalcros,(2.) in Fernylee, within the parish of Hope, in the High Peak. This gentleman wedded Alice, eldest dau. of Thomas Beresford, of Fenny Bentley,(3.) co. Derby, by Agnes, dau. and heiress of Robert Hassall,(4.) of Arcluyd, co. Chester. Thomas Beresford, whose mother was a dau. of Basset of Blore,(5.) participated in the glory of Agincourt, 25 Oct., 4 HEN. V.; which Thomas Beresford paternally derived from John de Beresford,(6.) Lord of Beresford, co. Stafford, 1st WILLIAM RUFUS. This gallant warrior, who mustered a force at Chesterfield, 9 HEN. VI., for the succour of the King, and whose 6th son, Humphrey, was

(1.) The Black Raven of King SWAIN is borne upon an inescutcheon within the arms of the town of Swansea,—Swainesse,—as illustrated.

(2.) The derivation is very probably from the A.S. *sealh*, Northumbrian *salh*, mod. Scottish *sauch*, *saugh*, a willow. "The lads are making baskets of the long saugh wands."—*Stickit Minister*, p. 213. A "WILLOW-CROSS" may be the right suggestion. A confusion between SAUGH and SHAW is probable; at any rate this word in Shaw-cross and Brad-shaw is quite different. The name does not appear to be derived from the common *shaw* a wood, A.S. *sceaga*; this could never have assumed the above orthography. See, however, a more probable derivation later.

(3.) Arms of Shallcross and Beresford impaled in Harl. MS. 6592, f. 25. Beresford.—Arg. a bear salient sa., armed gu., muzzled, collared, and chained, or.

(4.) Arms of Beresford quartering Hassall, Harl. MS. 1484. f. 37b. Hassall.—Per chevron arg. and or, three pheons sa.

(5.) Arms.—Or, three piles gu.; in the roll of Battel Abbey. The eventual heiress of this family married William Cavendish, the loyal Duke of Newcastle, Lieut.-General for CHARLES I.

(6.) In the train of the CONQUEROR.

ancestor of the Irish Lords Waterford and Decies, &c., *d.* 20th March, 1473. He and his wife lie buried under a curious altar-tomb in the chancel at Fenny Bentley; on the top are their effigies enclosed in shrouds, and on the side and end of it twenty-one similar ones for their children, including the above Alice. The ancient Hall was a castellated building. From this marriage (Harl. MS. 883 f. 15) issued,

I. ANTHONY, next representative.

II. John. A presumed ancestor of George Shallcross, of Shallcross, whose dau. DOROTHY, *m.* George Walker,(1.) of Salt, co. Stafford, who *d.* 1662, leaving issue, SAMPSON, drowned 7 CAR. I., who *m.* 2ndly, Susan, dau. of Sir William Davenport, of Bramhall, and had issue, 1. Godith, who *m.* John Crump, 2. PRUE, *m.* John Pyott, and had, Dorothy, who *d.* young, and 3, Dorothy, *m.* John Ford.

III. Jane, *m.* Edward Bagshawe,(2.) of Ridge Hall, co. Derby, himself a descendant of the ancient families of Eyre and Blackwall. The arms of Shallcross were emblazoned in stained glass at the Ridge, 1710. They had issue,

Henry, living 12 ELIZ., *m.* Florence, dau. and heiress of Thomas Cokaine,(3.) of an ancient family seated at Ashbourne, co. Derby; which Thomas was son of Sir Thomas, knighted at the battle of Tournay, 4 HEN. VIII., buried with his lady under an altar-tomb, of alabaster, in Ashbourne Church, with his effigy in plate-armour, with a collar of S.S., the sides enriched with figures of angels, holding shields of arms; which Sir Thomas was fourth in descent from Sir Edmund Cokayne and from Sir Hugh Shirley,(4.) of Etingdon, both of whom sealed with their blood their bond of fidelity to the house of Lancaster, at Shrewsbury, 1403. Of which family of Cokaine, the representative in the 17th cent. was Sir Aston Cokayne, Bt., the poet; from which family sprang the Viscounts Cullen; a family descended from the ancient lines of Herthill,(5.) Meynell, Simon de Walton, Bishop (1257) of Norwich, Basset of Drayton, Vernon, Barlow of Barlow, and FitzHerbert. They had issue (from this *m.* descended Alleyne Fitz-Herbert, cr. Lord St. Helens in 1791, and also the present Sir Richard FitzHerbert, Bart.),

---

(1.) Arms.—Arg. on a chev. ringed at the point, between three crescents sa., two plates.

(2.) Arms.—Per pale erm. and gu. a bugle stringed betw. three roses all counterchanged, barbed and seeded, ppr.

(3.) Arms.—Arg. three cocks, gu.

(4.) Arms.—Paly of six, or and az. a quarter erm.

(5.) Arms.—Arg. two bars vert; Quartered by Cockayne.

1. Thomas, *d.* 1632, *m.* Elizabeth Blackwall, of a family seated at the manor of Alton, co. Derby, and had issue,

Edward, *b.* 1604; Thomas; John; Nicholas; Mary; and

ELIZABETH BAGSHAWE, *m.* COLONEL JOHN SHALLCROSS, of Shallcross, and had issue. (See Shallcross (XV.) *post*).

2. Edward. 3. Nicholas. 4. Henry. 5. Mary. 6. ANNE, *m.* Thomas Bowden of Bowden, co. Derby, and had issue, George, *b.* 1599, of whom below, a benefactor in 1633 to the poor of Chapel-en-le Frith, *d.* 1658; Nicholas; Edward; Thomas; Anne; Elizabeth; Dorothy.

The eventual heiress of the Bagshawe family, of the Ridge, Rachael Bagshawe, carried the inheritance to FitzHerbert of Tissington; by sale, later, it passed into the Gisborne family.

IV. Elizabeth, *m.* Nicholas Browne, of the Marsh Hall,(1.) in the High Peak, and had issue,

Nicholas, *m.* Miss Eyre, and had issue ANTHONY, who *m.* Miss Meverell, and had issue, ANTHONY, who *m.* Elizabeth Blunt, and had issue, Nicholas, *d.* 1624, who *m.* Cecilia Vernon, and had issue,

Nicholas, *d.* 1641, who left sons, Thomas, and Randulph, and a dau., DOROTHY, *m.* George Bowden, of Bowden, co. Derby; of which George above, as great-grandson of Jane Shallcross; which George *d.* 1658, leaving a son and heir,

"Nicolas Bowden, of Bowden, Gent., Marryed Mary ye Daughter & one of ye coheirs of Thomas Barnby, of Barnby, in ye county of York, Esq., Sext. day of Sept., 1652,"(2.) and had issue, 1. Barnby, 2. Thomas, a Godson of Hon. Bagshawe, of Ridge, and 3. Robert; all three *d.s.p.*

Thomas, *b.* 1602, *m.* Sarah Moult, and had issue, 1. Anthony, *b.* 1675. 2. Nicolas. 3. George. 4. William. 5. Muriel.

V. Agnes (or Amy), *m.* Nicholas Jodrell, of Yeardsley, *d.* 1527; in Ormerod and Burke she is styled a dau. of Anthony Shallcross, of Shallcross, but it seems certain that she was his sister, unless another of this name is indicated: she had three sons and three daus., who continued the line of her husband's ancient family. From this marriage descended Edmund Jodrell, a cavalier, and other distinguished soldiers; and, through the Leighs of High Leigh, the 2nd Baron Dunfermline, K.C.B., *b.* 1803; and hence also derives the present

COLONEL E. T. D. COTTON-JODRELL, R.A., M.P., J.P. Cheshire, of Reaseheath Hall, Nantwich, twelfth in descent from Agnes Shallcross; the present owner of SHALLCROSS HALL and MANOR.

(1.) Arms, 1582.—Arg. on a chev. gu. three roses of the field.

(2.) Parish Registers of Chapel-en-le-Frith.

John Shawcross *d.* at Shalcross, and was *s.* by his son,

ANTHONY SHALCROSSE, (XI.) of Shalcrosse, who *m.* Eleanor, dau. of Nicholas (*d.* 1527) Jodrell,(1.) of Yeardsley; of an ancient family settled in the High Peak, 14 EDW. I., 1286; descended from Roger Jaudrell, an Esquire of the body of King RICHARD II., and at Agincourt in the retinue of the Erle Marshall; himself son of William Jaudrell, an archer under the Black Prince at Poictiers, 19 Sept., 31 EDW. III. At this period the Jodrell family was lineally descended from the ancient families of Bagshawe; Sutton of Sutton,(2.) a family descended from RHODRI MAWR, King of All Wales, *d.* 876; the Saxon EARLS OF MERCIA;(3.) Le Despencer; Dutton of Dutton; Venables of Kinderton; and Savage. They had issue,

I. LEONARD, of whom presently.

II. Peter.

A male representative of this ancient family, in cent. 17, whose progenitors issued probably about this period from the ancestral home by the Goyt, appears in SAMUEL SHAWCROSS, the father of PETER, of Droylsden, and of Levenshulme; which Peter left two sons, *William* and *Samuel*, and one dau., *Ann*.

William, who *d.* 1845, aged 71, left,

John, born 1798, who left seven sons and two daus., including 1. WILLIAM-TUER, of Foxholes, Rochdale, Mayor of Rochdale, &c., who left six sons and five daus., including Harold, who *m.* Rachel Eckersley, a (widowed) dau. of the late Professor Huxley, LL.D., Philip, Herbert, and John, B.A., of University College, Oxford,

(1.) Arms.—3 HEN. IV., 1401.—Sa., three round buckles, arg.

(2.) Sir Richard Sutton, *d.* 16 HEN. VIII., a nephew of Matilda Sutton, who *m.* (before 1417) George Jodrell, was a co-founder of Brasenose College, Oxford.

(3.) The descent is traced through the families of Davenport of Woodford, Arderne of Arden and Alvanley, De Orreby, De Montalt, Albini (Earls of Arundel), PALATINE EARLS (Randle I., Randle II., and Hugh II.) OF CHESTER, and De Talbois, to Algar, EARL OF MERCIA, son of Leofric, EARL OF MERCIA (renowned for his ecclesiastical foundations), and Lady Godiva; which Algar *d.* 1059.

Matilda, wife of Randle II., was dau. of Robert Fitzroy, Earl of Gloucester, a benefactor of Tewkesbury Abbey, and present at its Consecration in 1123.

Arms of Algar.—Sa., an eagle displ. or.

Arms of Hugh II.—Az. six garbs, or, three, two, and one.

Arms of Fitzroy, natural son of HENRY I.—Arg. on a canton gu. a lion pass. guard. or.

a dau., Edith, *m.* John-Albert Bright, late M.P. for Birmingham (Central), eldest son of the Rt. Hon. John Bright, M.P., &c., Chancellor of the Duchy of Lancaster, &c., and has issue; 2. HENRY, left one son and four daus.; 3. LEONARD, has two sons; 4. Walter; Louisa, *m.* and had issue.

Edward, *b.* 1800, who left, 1. FRANCIS, father of two sons and three daus.; 2. Russell; 3. Annie, *m.* and has two sons and three daus.; and Emily.

Richard, left a dau., Louisa.

William, left a dau., Ada, *m.* Percy Leigh, of Brentwood, Worsley.

Elizabeth, *m.* Robert Heywood, and has issue, 1. John; 2. Robert; and 3. Mary, *m.* William Haslam, of Bolton.

Samuel, of Stockport, by his 2nd wife left issue,

Peter, who left William-Wright; George; Peter-Stockley; Thomas; Henry-Edward; Mary-Ellen, *m.* and has issue; Martha-Ann, *m.* and has issue; Elizabeth, *m.*

Thomas, the father of Thomas; and of Jane *m.* and has issue.

John, father of John-Edward; WILLIAM-HENRY, who has one son and two daus.; Mary-Jane, *m.* and has issue; Sarah-Ann, *m.* and has issue; Matilda.

Samuel, *d.* 1893, leaving a son, Edward-Bayfield, and a dau., Emmeline.

William, 2nd son. Henry, 6th son.

Mary, *m.* and had issue, five sons and five daus.

Ann, *m.* her cousin Peter Shawcross; their family extinct, 1896.

Of this branch was JOHN, *b.* 1829, and *d.* 1888, leaving William, Joseph, James (of Taunton), Arthur, and three daus.

III. Emma, d. 16 HEN. VIII., 1524, *m.* Godfrey Bradshaw,(1.) of Bradshaw, an ancient family seated at Bradshaw, in the High Peak, before the Conquest, and third in descent from Robert Eyre, of Hathersage, who fought at Agincourt; also deriving from the families of Foljambe, Kirke, Clayton, and Barlow. The arms of Bradshaw and Shawcross are impaled, Harl. MS. 6592 f. 16.(2.) His brother Henry's grandson was John Bradshaw, President of the assumed high court of justice which determined (Jan. 1649) the fate of the ROYAL MARTYR, and whose signature and arms are the first upon the death-warrant. They had issue,

Francis, *m.* Ann, dau. and coheir of Humphrey Stafford, of Eyam, and had FRANCIS, High Sheriff, co. Derby, 1620, *d.* 1677; the latter probably left a son, JOHN, who left a son, George, *d.s p.*

Leonard, who left a son, Leonard, living 1625.

Geoffrey. Henry.

(1.) Arg. two bendlets between as many martlets, sa.

(2.) See *Waverley*, ch. II. Lord Waterpark quarters Bradshaw.

Peter, citizen and Merchant Tailor, of London, *m.* Amy Johnson, and dying 1625, left issue, Edward, Peter, Francis, Paul, Thomas, William, and Elizabeth.

Anne. Grace. Maria. Bridget. Ellen.

IV. Anne, *m.* Humphrey Downes, a near relative of Colonel John Downes, M.P. for Arundel, 1640-54, whose signature and arms are upon the death-warrant of King CHARLES I. (See p. 6.)

Before closing with this representative, it seems probable that in his time the Manor Hall was built, or altered, with its long lines of windows (28, inclusive of side wings) stretching over the front, a marked feature in the domestic architecture of the time. It also seems probable that about this period researches were made upon the estate for coal, which became a source of profit to the family. In Glover's list of collieries in co. Derby occurs: "Shallcross, or Shawcross, E. of Taxhall, 2¾ m. WSW of Chapel-en-le-Frith." Anthony Shalcross *d.* at Shalcrosse; in the Harl. MS. 6592 f. 35b, he is stated to have married (first wife ?) a dau. of Bagshawe of the Ridge, of which family above, on p. 20. He was *s.* in the representation of the family by his son,

LEONARD SHAWCROSS, (XII.) of Shawcross,(1.) as his name is spelt 35 ELIZ., by Sir Edw. Hastings. Born about 22 HEN. VIII., 1530, he was Baptized doubtless after the Patron Saint, "Saynt Leonard att Tackessall." The Heralds' Visitation (Flower) of 1569 took down his arms and pedigree.(2.) He is enrolled among the landowners *In Alto Pecco*, 1570. In 1588 he contributed £25 to the fund for the defence of the kingdom, on the threatened invasion by the Spanish Armada. In 1585 the Attorney General entered a pleading, within the Duchy of Lancaster, against him for encroachments at Shawcrosse and other places. In 1591 the same "Leonard Shalcross, gent.," pays a levy of 6/- towards three horsemen to serve in Ireland; and in 1601 an assessment of 15/- for the same. He is recommended by Sir Edward Hastings, 1591-4, in a letter to Lord Burghley, as "a fit person to be put into the Commission,

(1.) The name is generally spelt thus about this period; *vide* Sexton's Map of Cheshire, 1577; Camden's *Britain*, 1610; Speed's Maps of Derbyshire and Cheshire, 1623. There is another village of Shawcross, near Dewsbury, co. York. (2.) Harl. MS. 886 f. 15 b.

he being a religious and honest man, and the only gentleman in all the Peak who is a favourer of religion."(1.) In 1597 he has the family arms carved upon an oak panel.(2.) In the Hist. MSS. Commission (Duke of Rutland) a letter from this representative to his *cousin*, Roger Rowe, dated 6 Sept. 1599, is preserved. He married, 1st, Margaret, dau. of William Davenport,(3.) Esq., (he *d.* 1541), "of the great name of Davenport of Bramhall" Hall, near Stockport, a sister of Sir William, knighted in Scotland, 1544. A view of this Hall, an "unrivalled ancient timber building," is given by Ormerod and Earwaker.

This lady was a grandchild of Sir John Warburton, of Arley, Knt., who was with Richmond at Bosworth field, 22 Aug. 1485; which Sir John was a great grandson of Peter Warburton, who fought for MORTIMER at Shrewsbury, 1403.(4.) This Sir John Warburton *m.* Jane, dau. of Sir William Stanley, of Holt, K.G., whose brother the Earl of Derby, Constable of England, placed the diadem of RICHARD III. upon the victorious Earl of Richmond (HENRY VII.) at Bosworth. The mother of Sir William Stanley, Jean Goushill, was grandchild of Richard Fitzalan,(5.) 10th Earl of Arundel, Warren, and Surrey, K.G. (whose father, Richard, the 9th Earl, was grandson of William Warren, son of John, Earl of Warren and Surrey, *d.* 1306; which Richard, who fought at Cressy, *m.* Eleanor, sister to Henry Plantagenet, Earl of Derby, &c., 1338)(6.) by Elizabeth,

(1.) That is, not hostile to the Reformation; others were "recusants."

(2.) Now in the possession of S. F. Widdrington, Esq., of Newton Hall.

(3.) Arms of Shallcross, impaling Davenport quartering Bromell, are given, Harl. MS. 6592 f. 16.

Arms of Davenport.—Arg. a chev. betw. three crosses-crosslet fitchée, sa.

Arms of Bromell.—Sa. a lion ramp. or.

(4.) *Vide* p. 11, and p. 20.

(5.) Now represented by the Duke of Norfolk. His brother, Thomas, was Archbishop of Canterbury, 1396-1413.

(6.) Lineal descent from the FERRERS, PLANTAGENETS, and STANLEYS, EARLS OF DERBY, is indicated in these pages. Henry, Earl of Derby, 1380, grandson of the above, ascended the Throne as HENRY IV.

Arms of Plantagenet.—England, a label of three points, az., each charged with as many fleurs-de-lis, or.

Arms of Stanley.—Arg. on a bend, az. three bucks' heads cabossed, or.

dau. of William de Bohun, Earl of Northampton (who commanded the second division at Cressy, 1346), son of Humphrey de Bohun, 4th Earl of Hereford and Essex, Hereditary Constable of England, by the Princess ELIZABETH Plantagenet, sister to King EDWARD II.

The wife of Sir William Stanley, again, Joyce Cherlton,(1.) was grandchild of Joan, dau. of Ralph Stafford, Earl of Stafford, K.G., one of the heroes of Cressy, whose wife, Margaret de Audley, was dau. of Margaret de Clare, dau. of Gilbert the Red, Earl of Hertford and Gloucester (commanded the second brigade of the royal army at Evesham, 5 Aug. 1265), the premier peer of England,(2.) whose wife, the Princess JOAN, was sister to King EDWARD II.(3.)

Margaret Davenport also descended from the ancient Cheshire houses of Warren of Poynton (derived from a younger branch of the Warrens, Earls of Surrey), Eton, Legh of Aldington, Bulkeley, Wynnington, Hesketh of Rufford,(4.) and Fitton of Gawsworth,(5.) &c.

By this lady he had issue,

I. JOHN, of whom hereafter.
II. Edmund.
III. Anthony.
IV. William.

(1.) The Frontispiece is an illustration of the fine Brass, inlaid in a slab of marble, and forming the top of a table tomb, surmounted by a handsome canopy, in the chancel of S. Andrew's Church, Enfield, to her memory.

Arms upon the Brass.—Powys (Cadwallader); Tiptoft, her first husband, impaling Powys; Tiptoft, Holland (Edmund of Woodstock) and Powys; Powys and Holland, quarterly; Tiptoft; and Powys.

Several families are entitled to quarter the ROYAL ARMS (Holland), through Joyce Cherlton; the Earl of Bradford being her senior representative. See her Royal descent on p. 17.

(2.) Grandson of Isabel Marshall, dau. of William, Earl of Pembroke (whose effigy is in the Temple Church), Marshal of England, and third in descent from Dermot McMurrough, last King of Leinster. His grandfathers, Gilbert de Clare, and John de Lacy, Earl of Lincoln, were two of the barons appointed to enforce the observance of Magna Charta. This Gilbert was buried in Tewkesbury Abbey; his son, Gilbert, was slain at Bannockburn, 1314.

(3.) *Vide* another Royal descent, p. 17.

(4.) *Vide* Burke's *Baronetage*.

(5.) Margaret Davenport was fifth in lineal descent from Sir Lawrence Fitton, Knt, who served in Ireland under RICHARD II., and *d.* 1456.

The head of the following pedigree claims extraction(1.) from this cadet.

James Shawcross, *b.* 1737, of Urmston, who *d.* 1803, left by Ellen Worthington, his wife (with three daus., *d.s.p.*) a son, PETER, *b.* 1759, of Stretford (a relative of Matthew Shawcross,(2.) of Stretford, yeoman, 1751-1825), a husbandman, who *m.* at Manchester Cathedral, July 28, 1785, Jane Taylor, of Openshaw, and was buried (1827) at Flixton, leaving issue, *John* and *William*, and *James* (the latter ob. *s.p.m.*)

John, a colliery proprietor, *m.* Elizabeth, dau. of George Nuttall, of Ince,(3.) (she *d.* 1872) and had issue,

Peter, of Wigan, *m.* and had issue, John-Peter, of Park Hill, Bolton; JANE, *m.* William Crompton, Mayor of Wigan, and left issue, MARGARET, *m.* J. B. Stuart,(4.) F.R.C.S.,of Mere Oaks, Standish, Wigan, and has issue; MARGARET, *m.* John Ward, and had issue, John, in holy orders, M.A., Cantab., *d.* 1893, and Peter; ANN, *m.* William Pendlebury, and has issue; SARAH, *m.* Rev. William Cornwell,(5.) K.C.L., Vicar of S. Paul's, Tipton, and has issue, John-Wannop, in holy orders, B.A., Durham, and three other sons and four daus.

William, *b.* 24 Nov. 1788, of Withington, buried at Didsbury, 1854, *m.* at Manchester Cathedral, Maria,(6.) dau. of Thomas Ffallows (grandson of John, of Stretford, *b.* 1690, whose son, John, *b.* 1723, served in the American War of Independence), and sister of John, who served (Royal Horse Artillery) at Waterloo, of the "ancient descent of Fallowes."(7.)

(1.) An intervening descent may be apparently traceable, it is presumed, from this gentleman. Dying young, 4 JAC. I., 1605, at Stockport, his immediate descendant, WILLIAM SHALCROSS, of Withington, buried 24 CAR. I., 1648, at Didsbury, left by Issabell (Shelmerdine?) his wife (she *d.* 1670) a representative, JOHN, yeoman, of Flixton, who, on his decease 20 CAR. II., 1667, left a son, THOMAS, of Stretford, buried at Flixton, who was *s.* 34 CAR. II., 1681, by his son, PETER SHAWCROSS, yeoman, of Benthane (a relative of John Shawcross, yeoman, of Stretford, *d.* 1723), who was buried at Flixton, 2 GEO. II., 1728, leaving by Elizabeth his wife (she *d.* in 1774, æt 97) a son, JOHN, b. 1708, a husbandman (a relative of John Shawcross, yeoman, of Stretford, *d.* 1749), who, dying 18 GEO. II., 1744, and buried at Flixton, left by Alice (Royle?) his wife (with a younger son, John, whose male issue apparently expired in 1855) a successor, the above JAMES, *b.* 11 GEO. II., 1737.

(2.) Whose son, Peter, *b.* 1783, was an executor (1827) of the will of Peter Shawcross, *b.* 1759.

(3.) Arms of Nuttall, co. Lancaster.—Arg. a shacklebolt sa.

(4.) Arms.—Or, a fesse chequy az. and ar. within a double tressure flory counterflory gu. for STUART; impaling Gu. a fesse wavy, betw. three lions ramp. or, for CROMPTON.

(5.) Younger brother of James Cornwell, Esq., PH.D., F.R.G.S.

(6.) Her nephew, John, served as a surgeon (Confederate) in the American Civil War.

(7.) Sir Thomas Fallowes, Knt., 1445; William Fallowes, Lancaster Herald, 1553; &c.

They had issue,

THOMAS, *m.* Ann, dau. of John Rudd, and has issue, William, *b.* 1874, and two daus.; WILLIAM, *b.* April 18, 1833, in holy orders, Rector of Hewelsfield, *m.* Hannah, dau. of Henry Nall, of Castleton,(1.) in the High Peak (grandson of MATTHEW, of Castleton, *b.* 1727), by Elizabeth, dau. of Isaac Royse, of Castleton, and has issue, 1. William-Henry, *b.* 21 April, 1858, in holy orders, Vicar of Bretforton, the Author of this Lineage, *m.* Emily, dau. of John Hunt, of Gloucester; 2. JOHN-PETER, *b.* 6 July, 1863, in holy orders, M.A., Oxon., Vicar of Chadwell Heath, *m.* Henrietta, only child of Colonel T. H. Sale, R.E., and has issue; 3. Louisa-Mary-Nall.

V. Leonard. He died, apparently, at Hope, 1635, leaving a son, Leonard, *d.* 1671.

VI. Peter, *d.s.p.*

VII. Dorothy, *m.* Robert Cresswell. VIII. Anne, *m.* Rowland Litton.

IX. Alice. X. Bridget, *m.* to Spert, of Disledeyn, co. Chester.

This representative *m.* secondly, his cousin, Bridgett, dau. of Roger Jodrell, of Yeardsley, Esq., and had further issue,

XI. Eleanor.

XII. Mary, *m.* William Cressy,(2.) of Oldcote, co. Notts, living 1614, and

---

(1.) Prince Edward, 36 HEN. III.; William, Earl Warren, 18 EDW. I.; and John, Earl Warren, 4 EDW. II., were Castellans of Peak Castle, at Castleton; they have been referred to as direct ancestors (pp. 25, 26).

Three generations of the PEVERELS held the Castle, "the fierce and haughty Peverels' tower," one of the most interesting Norman fortresses in England; granted by the CONQUEROR to his son (by Maude, dau. of Ingelric, a Saxon nobleman, related to EDWARD THE CONFESSOR) William Peverel, I., who fought at Hastings.

A direct descent of the family under notice from PEVEREL (*vide* p. 5.) may be thus traced. Margaret, dau. of William Peverel, III.,(1.) Earl of Nottingham, *m.* WILLIAM DE FERRERS,(2.) third EARL OF DERBY, and had, Robert, 4th Earl, whose dau. Agatha, by King JOHN (himself Governor of the Castle when Earl of Mortagne), had a dau. Joane, whose dau. Gwladys, *m.* Ralph de Mortimer, whose son, Roger (who fought at Lewes and Evesham for the Kings), had a son, Sir Edmund Mortimer, whose son, Roger, Earl of March, had a dau., Maud, who *m.* John, 2nd Lord Cherlton, whose grandson, the 4th Lord, was the grandfather of Joyce Cherlton (see p. 26 and Frontispiece).

The Castle was visited by HENRY II. in 1157; and by EDWARD I. in 1290.

(2.) Arms.—Arg. a lion rampant double queued, sa.

(1.) Arms.—Quarterly, gu. and vairé, or and vert; over all a lion ramp. arg. He was present at the battle of Northallerton, Aug. 22, 1138.

(2.) Arms.—Vairé, or and gu., a bordure az. semée of horseshoes, arg. His father Robert, Earl Ferrers, and Earl of Derby, was present, with King STEPHEN, at the battle of Northallerton, or the Standard.

had issue, 1. Leonard. 2. ROGER, *m.* Elizabeth Elcock, of Barskenby, and had issue, Dora. 3. Henry. 4. William. 5. Hugh. 6. Francis. 7. Susan. 8. Mary. 9. Bridgett. 10. Catherine. 11. Jane.

XIII. Amy, *m.* Randall Smith,(1.) of Oldhaugh, co. Chester, and had issue, 1, WALBURGA, *m.* John Pott, of Stancliffe Hall, Darley,(2.) and had issue, John, Thomas, and Edward. Hence, it is presumed, derived Edward Pott, *b.* 1679, in holy orders, B.A., Rector of Taxal, presented by John Shalcrosse, Esq., the patron, 1727; which Edward *d.* 1753, a brass being erected to his memory.

Leonard Shawcross *d.* at Shawcross, at a good old age, 7th July, 4 JAC. I., 1605; his relict *m.* 2ndly, John Pott, of Dunge, and had issue; he was *s.* at his demise by his eldest son,

JOHN SHALCROSS, (XIII.) of Shalcrosse,(3.) who *m.* Prue, dau. and coheiress (with her sister, Isabell, who *m.* Anthony Kinardsley, Esq., of Loxley (34 ELIZ.), and had issue)(4.) of Lewis Walker, of Bramshall, co. Stafford. He was visited by the Heralds in 1611; his arms (*vide* illustration) drawn, Harl. MS. 1537 f. 10. Francis Bradshaw writes from Shalcross in 1614 to Sir George Manners, at Haddon, returning him "the Council's letter and orders concerning the eating of flesh meat, with a warrant to the High Constable for effectuating the same." He left issue by his first wife (he *m.* 2ndly, Ellen, relict of William Ford, but had no further issue),

RICHARD, his successor.

Anne. Dorothy.

Prue, *m.* George Walker, of Wetton,(5.) and had issue, Sampson.

This gentleman was *s.* by his son,

RICHARD SHALLCROSS, (XIV.) of Shallcross, entitled in himself

(1.) Arms.—As on p. 13.

(2.) His mother was relict of Leonard Shawcross.

(3.) The derivation of the name is difficult; see note p. 19. More probably it comes from the A.S. *scacal*, in modern English, *shackle*. There is a village of SHACKLECROSS, co. Derby, near Ockbrook. Shackle, 1377, Shackleton, and Scakakel, are names. The contraction from SHACKLE to SHALL, and finally to SHAW, is violent, but not without precedent.

Showcrosse, co. Dorset, bore the arms of the family under notice.

(4.) Francis Kinardsley, Esq., of Loxley, cousin of Richard Shallcross (XIV.).

(5.) Arms as Walker of Salt, p. 20, and of Bramshall, p. 31.

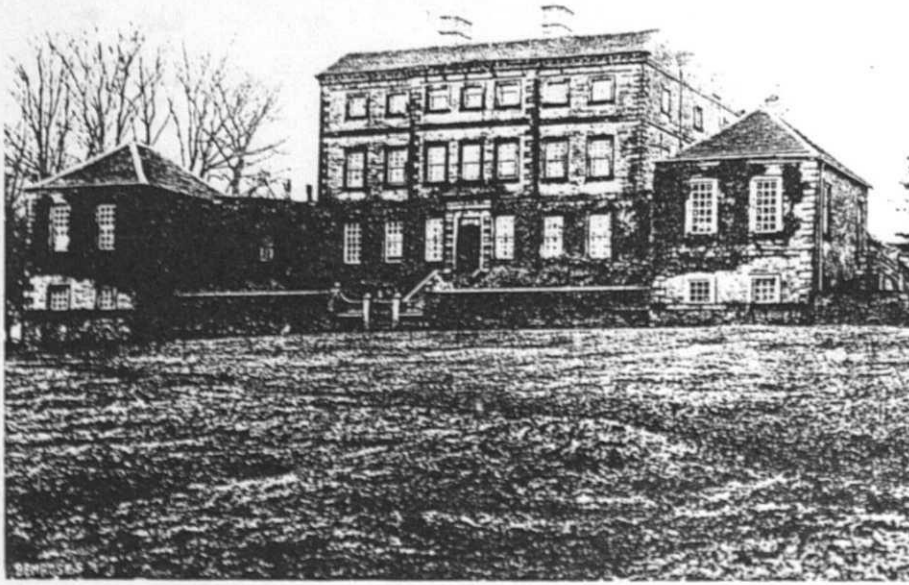

THE ANCESTRAL HOME.

and his representatives to Quarter the ensigns of WALKER,(1.) of Bramshall,(2.) viz., Arg., on a chev. ringed at the point, between three crescents, sa., two plates.(3.) (*Vide* illustration.) This gentleman *m.* Mary, dau. of Edward Jodderell, of Yeardsley,(4.) and had issue,

JOHN, of whom presently.

Edmund, in holy orders, of Emmanuel College, Cambridge, M.A., 1629, Rector of Stockport, 1637,(5.) presented by his mother, then a widow. He *m.* Mary, dau. of Thomas Rudyerd of Rudyerd,(6.) co. Stafford, of an old and eminent family. He paid ship-money, 1636. He was named as one of the disaffected clergy by Sir W. Brereton, in the list of delinquents, 10 Aug. 1644. His goods, valued at £268 14s. 10d., were seized for the use of the Parliament.(7.) (Harl. MS. 1999 and 2130.) He appealed and journeying to London, 1645, with an escort of (Parliamentary) horse, was attacked by the King's party, while passing Dudley Castle, and (accidentally) slain, *s.p.*, aged about 42. He is described as a man of ability, strictly just, of learning (his library contained 588 volumes,) and benevolent. His widow made her will, 1677, with charitable bequests.

Richard Shallcross *d.* before 1633, 9 CAR. I., and was *s.* by his son,

"JOHANNES SHALCROSSE, Armiger" (Freeholders of Derbyshire, 1633), or John "Shawcross" (Calendar of State Papers, 1659), (XV.) of Shallcross, was appointed Receiver and Bailiff of Peak Forest, 1634; visited by the Heralds (Chitting) the same year; J.P., 1636; High Sheriff, co. Derby, 1638.(8.) He

(1.) Granted by Walker, Garter. (?)

(2.) SHALLCROSS, first and fourth quarters; WALKER, second and third.

(3.) MS. pedigree, with arms, kindly lent the author by S. F. Widdrington, Esq.

(4.) *Vide* arms and notice of this family, pp. 21, 22.

(5.) The Registers contain his autograph.

(6.) A near relative of Sir Benjamin Rudyerd, statesman, orator, and poet, *temp.* CHARLES I. Arms.—Arg. fretty sa., on a canton gu. a crescent of the field.

(7.) His wife tried to hide goods (value £34 15s. 0d.) in a chimney.

(8.) A breviate of the Chartulary of this family was taken 5th July, 1639. Copies are preserved, 1, in the Harleian Manuscripts, M.B.; 2, in a MS. Pedigree (*c.* 1650) in the possession of S. F. Widdrington, Esq.; and 3, in *The Reliquary*, No. 23. Translations of these deeds assisted in the preparation of this work; it had been hoped to include herein brief abstracts of the whole.

was Colonel of Horse in the Royal Army, probably engaged in the battle of Ashbourne, Feb. 1644; and he held Chatsworth gallantly for the King,(1.) Sept. 1645. The Add. MS. 6670 f. 453 gives an abstract of a conveyance between him and Thomas Gladwin of lands in Monyash, etc., 1643, bought by him in 1640 of Philip, Earl of Pembroke.(2.) Cleared of delinquency, 1647.(3.) An autograph letter from him to John Kendall, 1652, is preserved in the Egerton MS. 2648 f. 198; his signature is represented on p. 16. In the same year he was discharged in a bond of £1000, with two sureties(4.) in £500; but, later on, a warrant from the Council of State was issued to apprehend him for corresponding with "the enemy." Espousing warmly and actively the cause of Church and King, he suffered severely during the Cromwellian usurpation, compounding (1655) in the sum of £400 for his estates, under an unconstitutional and arbitrary measure,(5.) for which there was no remedy at law on the Restoration. In 1659 it was ordered that "Colonel Shawcross be sent up in custody to Council." This gentleman was visited by the Heralds (Dugdale) in 1662. He *m.* Elizabeth, dau. of Thomas Bagshawe (*d.* 1632) of the Ridge;(6.) revert to pp. 20, 21, for her derivation. They left issue,

RICHARD, his heir and successor.

Edmund.

Leonard.

Thomas; arm. of Brasenose Coll., Oxford, 1656; where he was of Founders' kin, *vide* p. 22.

John.

(1.) Beseiged for fourteen days, unsuccessfully, by Major Mollanus with 400 foot.

(2.) The Hundred of Macclesfield, before Domesday, was under Earl Edwin, son of Algar, Earl of Mercia; *vide* p 22. Earl Godwine (see p. 5) also held it.

(3.) The Hall is then returned as "an auntient messuage."

(4.) Nicholas Higgenbotham and Anthony Leybourne.

(5.) Carried out by Major-General Henry Bradshaw, brother of the President, and a connection of the family; see p. 23.

(6.) Arms on p. 20.

Frances, *d.* 1682, leaving certain charities to the poor of Taxall, *m.* Thomas Higginbotham,(1.) *d.* 1706, of Buglawton; both buried(2.) under an altar-tomb, with canopy, in Taxall Churchyard; they had issue, it is presumed, William, in holy orders, Rector of Taxall, 1672-86.

Elizabeth, *m.* 1630, Edward Downes of Shrigley,(3.) and had issue (*vide* Ormerod).

This noted cavalier lived to survive that period of disaster; he sat at Bakewell, 27 March, 1673: he was *s.* by his son,

RICHARD SHALLCROSS, (XVI.) of Shallcross, *b.* about 1630. He was admitted to Grey's Inn, 1650; a benefactor to Buxton College, 1674, and enrolled by Glover among the Worthies of Derbyshire; J.P. 1675. He *m.* Dorothy, dau. of Roger Rowley, of Rowley,(4.) co. Salop, and had issue,

JOHN, of whom presently.

William, living 35 CAR. II., 1682, signed in that year, at the Derby assizes, a loyal memorial to the King; directed against an association of the Protestant Party,(5.) which was attempting to exclude the right of the Duke of York (afterwards JAMES II.) to the Crown, as a professed Romanist.

Roger. Anne.

Elizabeth, *b.* 1668 (buried at Fenny Bentley, 1746), *m.* John Beresford,(6.) of Beresford, Newton Grange, and Fenny Bentley, leaving issue (*vide* Glover, vol. ii. part i. p. 45) five sons and four daus. There is a tablet at Fenny Bentley Church, in Latin, to their memory. The descendants of Sir Henry Fitzherbert, 3rd Bart., of Tissington, who *m.* 1805, AGNES, dau. of Rev. William Beresford, derive from this marriage, and include FitzHerbert of Tissington, Bart.,(7.) and Alleyne, Bart., &c.

This representative issued, it would appear, a copper token,(8.) illustrated on p. 16, and in the *Reliquary*, No. 23, and Boyne's *Tokens*, p. 46. To his memory a tombstone in Taxall Church was placed, in the Sacrarium, over his remains, in 1675; he was *s.* by his son,

---

(1.) Arms.—Arg. a rose gu. barbed vert, seeded, or.

(2.) With her mother. (3.) Arms as on p. 6.

(4.) Arms.—Arg. on a bend betw. two Cornish choughs, sa., three escallops of the first.

(5.) Supported by William, subsequently first Duke of Devonshire.

(6.) Arms on p. 19.

(7.) *Vide* Burke's *Baronetage*.

(8.) John Shallcross, of Greenwich, issued a traders' token in the same century. (Boyne, p. 278.)

JOHN SHALLCROSS, (1.) (XVII.) of Shallcross, *b.* 1662; matric. Brasenose Coll., Oxford, 1680; admitted to Grey's Inn, 1677; patron of Taxal Church, 1691, and presenting in 1703, 1726, and 1727. Towards the end of the 17th cent., 8 WILLIAM and MARY, 1695, his assessment at Wormhill to carry on the war (against Louis XIV.) was £5 6s. 0d.; and at the same period he purchased further lands at Taxall. High Sheriff, co. Derby, 2 JAC. II., 1686, and 1710; a Commissioner under the Court of Conscience Bill, 1689; J.P., 1712. In 1700 he built the Market-House at Chapel-en-le-Frith. He *m.* in 1686, at Stockport, Anne, *b.* 1667, dau. (she *d.* 1728) of Sir John Arderne,(2.) of Harden Hall (a view of this "fair house" is given in Ormerod), and had issue,

JOHN, *b.* 1688, of Brasenose College, Oxford, 1706; student of the Middle Temple, 1707. At his demise in 1709 he was buried among his ancestors in the Chancel, within the Sacrarium, of Taxall Church. Having flourished for, at the least, eighteen generations, with this young gentleman terminated the elder male succession and parent stock of this very ancient family; which then in the direct line became EXTINCT.

MARGARET,(3.) of whom presently.

Frances,(3.) *m.* 1722. Roger Jacson, of Ashbourne, and of Shallcross, *d.s.p.* 1743.

Anne,(3.) *d.* unm., in 1776.

John Shallcross, or Shawcross, *d.* at his Hall of that name, 7 GEO. II., 1733, and was buried, within the Sacrarium, in Taxall Church.

We now proceed to the representation of the senior male line by female descent. His dau. and senior coheir, and, in her issue, eventual representative,

(1.) Or Shawcross; *Magna Britannia*, 1738.

(2.) Arms.—Gu. three crosses crosslet fitchée arg., on a chief, or, a crescent of the first.

(3.) Portraits of these Ladies are in the possession of W. H. FitzHerbert, Esq., of The Hall, Somersal Herbert.

MARGARET SHALLCROSS, of Shallcross, *m.* Richard Fitz-Herbert,(1.) of Somersal Herbert, co. Derby, of an ancient family, and had,

2042521

RICHARD, her representative.

ANNE, the heiress of Shallcross; said to have assisted the YOUNG CHEVALIER; that prince marched through Ashbourne both on his approach to Derby, Dec. 1745, and again on his retreat. She *m.* 20 Nov. 1749, the Rev. Simon Jacson,(2.) Rector of Bebbington, 1753-77, and of Tarporley, 1787-1808. She *d.* 1772: her assigns sold the SHALLCROSS ESTATE, 1794, to Foster Bower,(3.) Recorder of Chester. They had issue,

ROGER, *b.* 1753, of whom presently, as heir-general of John Shallcross.

Shallcross, *b.* 1757, B.A., 1779, of St. John's Coll., Cambridge; Vicar of Siddington, 1795, resigned 1811; Vicar of Rostherne, *d.s.p.* 1821.

Anne, *m.* John Atherton, of Walton Hall, co. Lancaster, and had with a son, Colonel Atherton, a dau.,

Catherine, *m.* Col. A. C. Saunders, 13th Dragoons, and left issue, 1. Anderson-Childers; 2, Charles; 3. William; 4. Richard; 5. Robert; and nine daus., including,

Isabella-Anne, *m.* Rev. Bennet Williams, 1837, and had, 1. BENNETT-HESKETH, *b.* 1838, in holy orders, M.A., Vicar of Austrey, *m.* Margaret Edwards Holden, and has issue, eight sons, and three daus.; 2. Arthur-Anderson; and 3. Charles-Frederick.

Frances-Margaretta, author of *Rhoda*, *d.* unm. 1812

Maria-Elizabetha, author of the *Florist's Manual*, *d.* unm. 1820.

The son,

RICHARD FITZHERBERT, of Somersal, High Sheriff, co. Derby,

(1.) Arms.—Gu. three lions ramp. or. He was entitled to bear his wife's ensigns on an escutcheon of pretence.

(2.) Arms.—Gu. a fesse between three sheldrakes, arg. See Foster's *Pedigrees of Lancashire Families.*

(3.) Whose brother, John, *m.* Frances Jodrell, heiress of Yeardsley, and assumed her name. Which JOHN BOWER on the demise of the above FOSTER BOWER, *s.* to the Shallcross estate, and dying in 1796, was *s.* in the possession of this property by his son, FRANCIS JODRELL, of Yeardsley and Henbury, High-Sheriff of Cheshire, 1813, who *d.* 1829, and was *s.* by his son, J. W. JODRELL; on whose demise (1868) the estate passed to a grandson (by her dau. Harriet) of the above Frances Jodrell, viz., THOMAS PHILLIPS JODRELL, *b.* 1807; on whose death in 1889, the estate passed to the grandson of Harriet Phillips, sister of the same T. P. Jodrell, and is the present Col. E. T. D. COTTON-JODRELL, M.P., of Reaseheath Hall, Nantwich. This gentleman, the present owner of SHALLCROSS HALL, is descended from the blood of the old family; see p. 21.

The ancient Hall is illustrated on p. 30.

28 Geo. II., 1754; nearest in blood to John Shallcross, and entitled to quarter the ensigns of Walker(1.) (second quarter), and Shallcross (third); FitzHerbert (first and fourth). Dying, however, *s.p.* 1804, the representation devolved upon his nephew,

The Rev. Roger Jacson, *b.* 1753, M.A., Rector of Bebington, 1777; entitled to quarter the arms of Walker (second quarter), Shallcross (third), and FitzHerbert (fourth). He *m.* 19 March, 1777, Frances, dau. of the Rev. John Gibson,(2.) Rector of Romaldkirk, co. Durham, and 2ndly, 27 May 1801, Mary-Anton Johnson; by the former only had issue, viz.,

I. Roger, in holy orders, of whom presently.

II. George, *b.* 1783, of Barton Lodge, co. Lancaster, *m.* 1813, his cousin, Charlotte, eldest dau. of Charles Gibson, of Quernmore Park, in the same county, and had with other issue,

Charles-Roger, *b.* 1817; of Barton Hall; J.P., D.L., co. Lancaster, and Vice-Chairman of Quarter Sessions; *d.s.p.* 1893, bequeathing £5,200 in various charities connected with the Church of England. Simon-FitzHerbert, *b.* 1819, *m.* Georgina Winchester, and had issue. John, *b.* 1820, *m.* Mary Newberry, and has issue, John, *b.* 1847. Edward, in holy orders, Rector of Thruxton, *m.* M. A. Owen, and had issue, (1.) Shallcross, *b.* 1856, and (2.) Owen-FitzHerbert, in holy orders, of Ch. Ch., Oxford, 1880. Frances, *m.* Captain John Richardson, of Liscarney, co. Monaghan, and has issue. Maria, *m.* Captain O. N. Barwell, of Barkfold, Billingshurst, and has issue.

III. Shallcross, of Newton Bank, co. Northumberland, Capt., 3 drags., *m.* Frances, dau. of the Rev. J. Cook (by the heiress of Newton) and had, with other issue,

Shallcross-FitzHerbert, *b.* 1824,(3.) *m.* Cecilia, dau. of E. J. Gregg Hopwood, of Hopwood;(4.) J.P., Cheshire and Northumberland (sheriff 1874), &c.; has issue, 1. Gerard, *b.* 1871, and 2. Frances-Dorothy, *m.*

(1.) In the ancient Kynnersley Pedigree (*vide* p. 29) the arms are, Arg. on a chev. sa., betw. three pellets, as many crescents of the field; Quartered by the ancient families of Sneyd of Basford, and of Ashcomb and Belmont; and by Sneyd-Kynnersley of Loxley.

(2.) Arms.—Az., three storks, rising, ppr.

(3.) Assumed the name and arms of Widdrington, 1856. Quarterly 1st and 4th arg. and gu, a bend sa., for Widdrington; 2nd and 3rd, or a chevron vair between three cinquefoils, for Cook. Widdrington was loyal to the cause of Stuart, 1715; *vide* pp 35, 37.

(4.) Arms.—Barry of six, arg. and vert, on the second an escallop of the first.

1885, Sir Edward Grey,(1.) of Falloden, late Under Secretary for Foreign Affairs, and has issue. ELIZABETH *m.* 1841 (she *m.* 2ndly, George, Lord De Tabley,(2.) but had no further issue), J. H. Smith-Barry, of Fota Island, co. Cork, Marbury Hall, &c., (of the ancient family of the Earls of Barrymore,(3.) ennobled in the 13th century) and had, with other issue, (1.) ARTHUR-HUGH, *b.* 1843, of Fota Island, Queenstown, and Marbury Hall, Cheshire; M.P., Cork, 1867-74; S. Hunts from 1886; J.P., Hunts, Cheshire (sheriff, 1883), J.P., D.L., co. Cork (sheriff, 1886); presented in 1893, by over 1000 friends and admirers, with a portrait of himself by Ouless; *m.* 1868, Lady Mary, dau. (*d.* 1884) of Edwin, 3rd Earl of Dunraven, and has issue. (2.) JAMES-HUGH, *b.* 1845, *m.* Lady Charlotte, dau. of William, 3rd Earl of Enniskillen. (3.) GERALDINE, *m.* 1867, Henry, 10th Lord Willoughby de Broke (she *d.* 1894), and left issue, with five daus., of whom the 2nd, Patience, *m.* Basil, son of Charles Hanbury, a son, HON. R. G. VERNEY, *b.* 1869, M.P., *m.* and has issue, a son.

The Rev. Roger Jacson, who was J.P. for Cheshire, and Chairman of Quarter Sessions for 40 years, published in 1793 a *Charge to the Grand Jury of the County of Chester*; *d.* 1826, and was *s.* in the representation of the Shallcross family by his son,

THE REV. ROGER JACSON, who *m.* Elizabeth, dau. of William Leche,(4.) of Carden Park, Cheshire, of an ancient family; dying before 1841, he was *s.* by his son,

ROGER JACSON, E.I.C.S., *d.s.p.* 1845, when the representation of the Shallcross (or Shawcross) senior line vested in the issue of his sister,

FRANCES JACSON, as heir of line and senior co-heir general of that family; her sisters, Anne, and Mary, having *d.* unm; this lady (who *d.* 1860) brought the quarterings of Walker, SHALLCROSS, FitzHerbert, and Jacson into her husband's family.

(1.) Arms.—Gu. a lion ramp., within a bordure, engrailed, arg.

(2.) Arms of Warren of Poynton.—Chequy, or and az., on a canton, gu., a lion ramp. arg. From this family Lady De Tabley was descended; p. 26.

(3.) Lord Barrymore sent to assure CHARLES-EDWARD of his assistance (*vide* pp. 35, 36) two days after he left Derby.

Arms of Smith-Barry.—Quarterly, first and fourth, barry of six arg. and gu. for Barry; second and third, quarterly, first and fourth, gu. on a chev. or betw. three bezants, as many crosses formée fitchée, sa. for Smith; second and third, az., a fesse betw. three urchins, arg., for Heriz.

(4.) Arms.—Erm., on a chief, indented, gu., three ducal coronets, or; Quartering Cawarden.

She *m.* Dorning Rasbotham, of Alkington Hall, co. Lancaster, and had issue, with one dau., Dorothea-Anne, *m.* 1875, Rev. William Townshend, Rector of Thurlaston, two sons; the elder,

DARCY-LEVER RASBOTHAM, *d.s.p.* 1872.; the younger,

ROGER-ASSHETON RASBOTHAM, *m.* Juliet Rebecca Egerton, granddau. of Sir Philip Egerton, 9th Bart., of Oulton, Park,(1.) and, dying 1884, left issue,

DARCY-ARTHUR RASBOTHAM, *b.* 1876; Roger Egerton, *b.* 1878; and one dau., Ruth-Frances; which issue is nearest in blood to the family under notice; and entitled to transmit and quarter the ensigns of Walker, SHAWCROSS, FitzHerbert, and Jacson, with the paternal (Rasbotham) coat; failing which issue, the representation, &c., devolves upon Mrs. Townshend; which lady, in her issue, would represent, as senior coheir, THE ELDER LINE of that memorable family whose eminent origin, sequence, derivative branches, and affinities we have herein attempted to elucidate;

"DOMUM ANTIQUAM REDINTEGRARE."(2.)

(1.) Arms.—Arg., a lion, ramp. gu., betw. three pheons, sa.

(2.) "To restore an ancient house."

Richardus Shalcros, High Constable, or Chief Magistrate, of the Manor of Manchester, 1552.

John Shalcrosse, Vicar of Bexley, co. Kent, *d.* 12 Oct., 7 Eliz., 1565.

Edward Shalcross, Vicar of Weaverham, co. Chester, 18 Eliz.

William Shacrost, a prisoner in the Tower of London, 25 Eliz., 1582.

(Various plots to assassinate the Queen were hatched about this date.)

James Shalecross, B.A., Trinity College, Oxford, 1625.

William Shalcrosse, or Shawcross, Trinity College, Cambridge, B.A., 1634; M.A., 1638; Master of the Stamford Grammar School, 1662-65.

Slabs (2) in Pavement, entrance to Chancel, Bledlow Church, co. Bucks.

(I.)

"Here lyeth the body of Henry Shall Crosse, third sonn of Henry Shall Crosse * sonn and heir apparent of John Shall Crosse, of this Parish, Esq., and of Elizabeth his wife, eldest daughter of Paul Jodrell, Esq., Clerk of the Honourable House of Commons, who departed this life on the 16th day of November, 1707, aged two years and three months."

(II.)

"Here lyeth the body of John Shall Crosse, Esq., who departed this life on the 29th of September, 1723, in the 66th year of his age."

Philip Shallcross, "an eminent quill-driver," *d.* 1787, aged 67, at Wirksworth; has a very curious epitaph.

James Shallcross, in Holy Orders, of Trinity College, Cambridge; *m.* 1818; *d.* before 1841.

Mary Shallcross, *d.* at Leek, co. Stafford, in 1852, aged 100 years 3 mo. and 19 days.

William Shawcroft, *d.* 1832; his life exemplified by Charles Stovel.—*British Museum Cat.*

Richard Shawcross, *b.* 1802, Vicar of Ellerburne, co. York, 1865-86; of King's College, London. He left a daughter, Louisa, now living.

---

* Matric. Trinity College, Oxford, 1695, æt. 17. His father was also of London; *vide* p. 13.

Postscript and Corrigenda.

THE recent communications I have had with various members and descendants of our family have been a source of considerable gratification, and I have much pleasure in making some of the results accessible. All correspondents are thanked for any information tendered, and this genealogical memoir is closed, all *too briefly* and *incompletely*, with thanks for their support of this effort at a preservation of the family pedigree.

For the ordering of the Lineage I am myself solely responsible; the greatest care has been, however, taken to secure *accuracy* in the arrangement of the main stem and its collateral branches.

It will afford me pleasure at any time to answer enquiries relative to the family, and I shall be happy to receive and to impart any additional information, and to give authorities, &c., for anything stated within this genealogy.

It may be useful to know that Mr. A. L. Moore, Southampton Row, London, is prepared to draw and colour the arms of "Shawcrosse of Shawcrosse,"—revert to "Heraldic Insignia," p. 4. (A copy done by him some years ago is in my possession.)

W. H. S.

Corrigenda.

Bishop Willis, p. 9, was Bishop of Gloucester, 1715, of Salisbury, 1721, and of Winchester, 1723. He died at his palace at Chelsea, and was buried in Winchester Cathedral, under a fine monument.

Bowden of Bowden, p. 21.—This lineage follows Burke's *Landed Gentry*, under Bowden of Southgate and Beightonfields. It is, however, probable that George Bowden, *b.* 1599, *d.* 1680 (not 1658), and Nicholas, who *m.* Mary Barnby, of Barnby, were brothers. Their sister, Dorothy, *m.* Edmund Bradbery (his nephew, Sir Thomas Bradbery, was Lord Mayor of London); her son, Edmund, *m.* Helen Jodrell, and had issue, Edmund, *b.* 1662.—(Harl. MSS.).

INDEX OF NAMES OF PERSONS.

A

Albini (Earl of Arundel), 22.
Allen, 13.
Alleyne (Bart.), 33.
Apperley, 10.
Arderne, 22, 34.
Atherton, 35.
Audley, 26.

B

Bagshawe, 7, 10, 20, 21, 22, 24, 32.
Barlow, 20, 23.
Barnby, 21.
Barnham, 10.
Barry-Smith, 37.
Barwell, 36.
Bason, 13.
Basset, 19, 20.
Battersby, 12.
Beardsell, 12.
Beresford, 18, 19, 31, 33.
Berkett, 19.
Black, 13.
Blackwall, 18, 21.
Blundeston, 18, 20.
Blunt, 21.
Bohun (Earl of Northampton), 26.
Bowden, 21, 40.
Bower, 35.
Bradshaw, 10, 18, 19, 23, 29, 32.
Brandreth, 12.
Brereton (Sir W.), 31.
Bright, 23.
Brimelow, 12.
Bromell, 25.
Brown, 18, 21.
Broster, 11.
Bulkeley, 26.
Burghley (Lord), 24.

C

Cadman, 18.
Cadwallader (Powys), 26.
Campbell (Earls of Cawdor), 9.
Canute (King), 5.
Cavendish (Duke of Newcastle), 19.
Cecil (Earl of Salisbury), 8.
Cherlton (*or* Charlton), 11, 17, 26, 28.
Chester (Earls of), 22.
Clayton, 23.
Cokayne, 11, 20.
Cook, 36.
Cornwell, 27.
Coursel, 10.
Crompton, 27.
Cresswell, 18, 28.
Cressy, 28.
Crump, 20.
Cullen (Lords), 20.

D

Dakyn, 18.
Davenport, 17, 20, 22, 25.
Davies, 12.
Decies (Lords), 20.
De Clare, 26.
De Lacy, 26.
De Le Lee, 7.
De Montalt, 22.
De Orreby, 22.
De Tabley (Lord), 37.
De Talbois, 22.
De Walton, 20.
Downes, 6, 7, 10, 24, 33.
Dunfermline (Lord), 21.
Dunraven (Lord), 37.
Dutton, 22.

E

Eckersley, 22.
Edward I., 17, 28.
Edward II., 26.
Egerton, 38.
Elcock, 29.
Ellis, 18.
Enniskillen (Lord), 37.
Eton, 26.
Eyre, 10, 20, 21, 23.

F

Feilding (Lord Denbigh), 10.
Fernilee, 7.
Ferrers (Earl of Derby), 25, 28.
Ffallows, 27.
Fitton, 26.
Fitz Alan (Earl of Arundel), 17, 25.
Fitz Herbert, 7, 18, 20, 21, 31, 33, 34, *et seq.*
Fitz Roy (Earl of Gloucester), 22.
Foljambe, 18, 23.
Ford, 20, 29.

G

Garlick, 18.
Gibson, 36.
Gillespie, 12.
Gisborne, 21.
Gladwin, 32.
Goddard, 9, 18.
Godwine (Earl), 5, 32.
Gordener, 18.
Goushill, 25.
Greene, 13.
Grey (Sir Edward), 37.
Griffith (Owen Ap.), 17.
Grosvenor (Sir Thomas), 7.

H

Hall, 18.
Hanbury, 37.
Haselwood, 18.
Haslam, 23.
Hassall, 11, 19.
Hastings (Sir Edw.), 24.
Herthill, 20.
Hesketh, 26.
Heywood, 23.
Higginbotham, 32, 33.
Hill, 10.
Holden, 35.
Holland, 8, 17, 26.
Holmes, 12.
Hopwood, 36.
Horton, 8.
Hunt, 11, 28.
Huxley, 22.
Hyde, 6.

I

Ingelric (Earl), 28.

J

Jacson, 34, *et seq.*
Jodrell, 21, 22, 28, 31, 35, 39, 40.
John (King), 28.
Johnson, 24.

K

Kane (Captain), 10.
Kemp (Abp.), 9.
Kendall, 32.
Kinardsley, 29, 36.
Kirke, 23.

L

Langton, 9.
Leche, 37.
Le Despencer, 22.
Legh (of Aldington), 26.
Leigh, 21, 23.
Le Ragged, 18.
Leybourne, 32.
Lister, 8.
Litton, 28.
Lumley (Sir Martin), 18.

M

McClintock, 12.
McMurrough (King), 26.
Mainwaring, 11.
Manners (Sir Geo.), 29.
Margaret of France, 17.
Marshall (Earl of Pembroke), 26.
Mary of Brabant, 17.
Massingberd, 9.
Mayhall, 18.
Mercia (Earls of), 22, 32.
Meverell, 21.
Meynell, 20.
Mollanus, (Major), 32.
Mortimer (Earl of March), 11, 25, 28.
Moult, 21.

N

Nall, 28.
Needham, 10, 13.
Nevill, 8.
Newbold, 7.
Newbury, 36.
Newgate, 8.
Nuttall, 27.

O

Owen, 36.

P

Pembroke (Earl of), 32.
Pendlebury, 27.
Peverel, 5, 28.
Philipps, 35.
Plantagenet, 17, 25, 26.
Pott, 29.
Price, 12.
Pyott, 20.

R

Ranulphus, 11.
Rasbotham, 38.
Reade (Captain), 9.
Redcliffe, 18.
Reve, 13.
Rich (Admiral), 10.
Richardson, 36.
Rhodri Mawr, 22.
Rowe, 25.
Rowley, 33.
Royle, 27.
Royse, 28.
Rudd, 28.
Rudston, 6.
Rudyerd, 31.

S

St. Helens (Lord), 20.
Sale (Colonel), 28.
Saunders, 35.
Savage, 22.
Shelmerdine, 27.
Shirley, 10, 11, 20.
Shore, 18.
Slater-Wells, 4.
Smalley, 18.
Smith, 12, 13, 29, 37.
Sneyd, 36.
Spert, 28.
Stafford, 23, 26.
Stanley (Earl of Derby), 17, 25.
Strelly, 18.
Stuart, 27.
Sutton, 22.
Swain (King), 5, 19.
Swift, 12.

T

Taylor, 27.
Tiptoft, 26.
Tunsted, 18.
Turnor, 9.

V

Venables, 22.
Verney, 37.
Vernon, 20, 21.

W

Wake (Lord), 17.
Walker (of Bramshall), 15, 29, 31, *et seq.*
Walker, 20, 29.
Warburton, 11, 17, 25.
Ward, 27.
Warren, 25, 26, 28, 37.
Waterford (Lords), 20.
Wendesley, 10, 18.
Widdrington, 25, 31, 36.
Williams, 35.
Willis (Bp.), 9, 10, 40.
Winchester, 36.
Woodnett, 11.
Worthington, 27.
Wynnington, 26.

68367—Bemrose & Sons, Limited, Printers, Derby and London.

ABBREVIATIONS.

or.	Gold.	b.	Born.
arg.—argent	Silver.	s.p.—sine prole	Without offspring.
az.—azure	Blue.	s.p.m.	Without male issue.
gu.—gules	Red.	betw.	Between.
vert.	Green.	dau.	Daughter.
sa.—sable	Black.	f.—folium	Page.
erm.	Ermine.	s.	Succeeded.
ppr.	Proper.	Harl.	Harleian (Lord Oxford's) Manuscripts.
chev.	Chevron.	arm.—armiger	Esquire.
ramp.	Rampant.	co.—comitatus	County.
d.	Died.	æt.—ætas	Age.
m.	Married.		

BATTLES.

Agincourt, 19, 22, 23.
America, 27.
Ashbourne, 32.
Bannockburn, 26.
Bosworth, 17, 25.
Chatsworth, 32.
Chesterfield, 19.
Cressy, 17, 25, 26.
Dudley, 31.
Evesham, 26, 28.
Hastings, 19, 28.
Ireland, 26.
Northallerton, 28.
Poictiers, 22.
Shrewsbury, 11, 20, 25.
Tournay, 20.
1745,—35, 36, 37.
Waterloo, 27.

BY THE SAME AUTHOR.

Out of Print.

NOTES ON SOUTH MARSTON. 1885.

PRIZE ESSAY ON THE NATIONAL CLAIMS OF THE CHURCH OF ENGLAND. (Dedicated to Canon Parker, Principal of the Theological College, Gloucester.) 1886.

HISTORICAL MEMORIALS OF BRETFORTON. 1890.

ROYAL LINEAGE IN THE FOUR SHIRES. 1893.

From the Author.

FLOWER SERMON. 1896.

PAPER ON DIVORCE. 1896.